British Columbia
March-May Mean Temperature (°C)

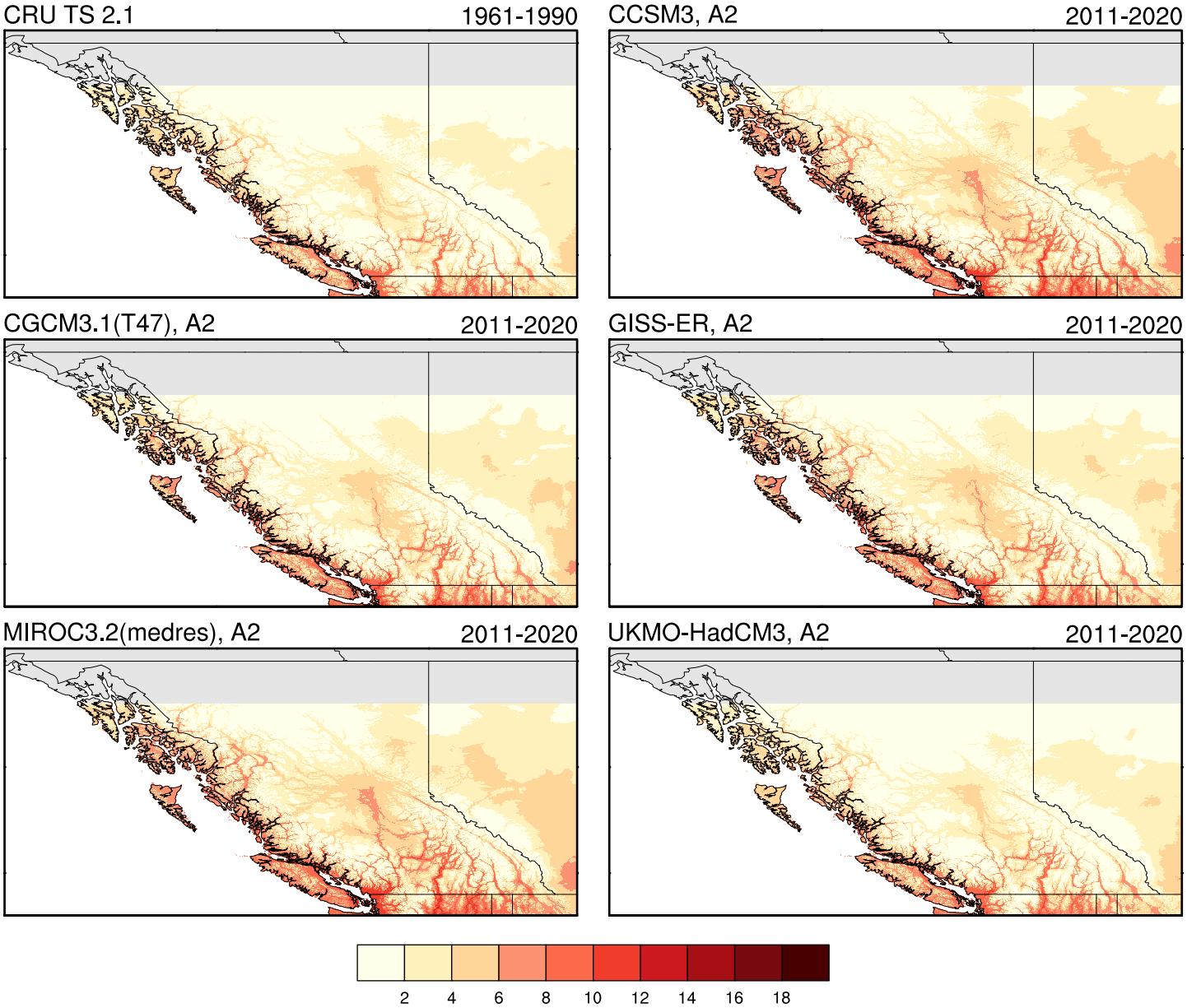

CRU TS 2.1 (Mitchell and Jones 2005); WCRP CMIP3: CCSM3 (Collins et al. 2006), CGCM3.1(T47) (Scinocca et al. 2008), GISS-ER (Schmidt et al. 2006), MIROC3.2(medres) (K-1 Developers 2004), UKMO-HadCM3 (Gordon et al. 2000). Figure: Shafer et al. USGS/Univ. of Oregon/Oregon State Univ.