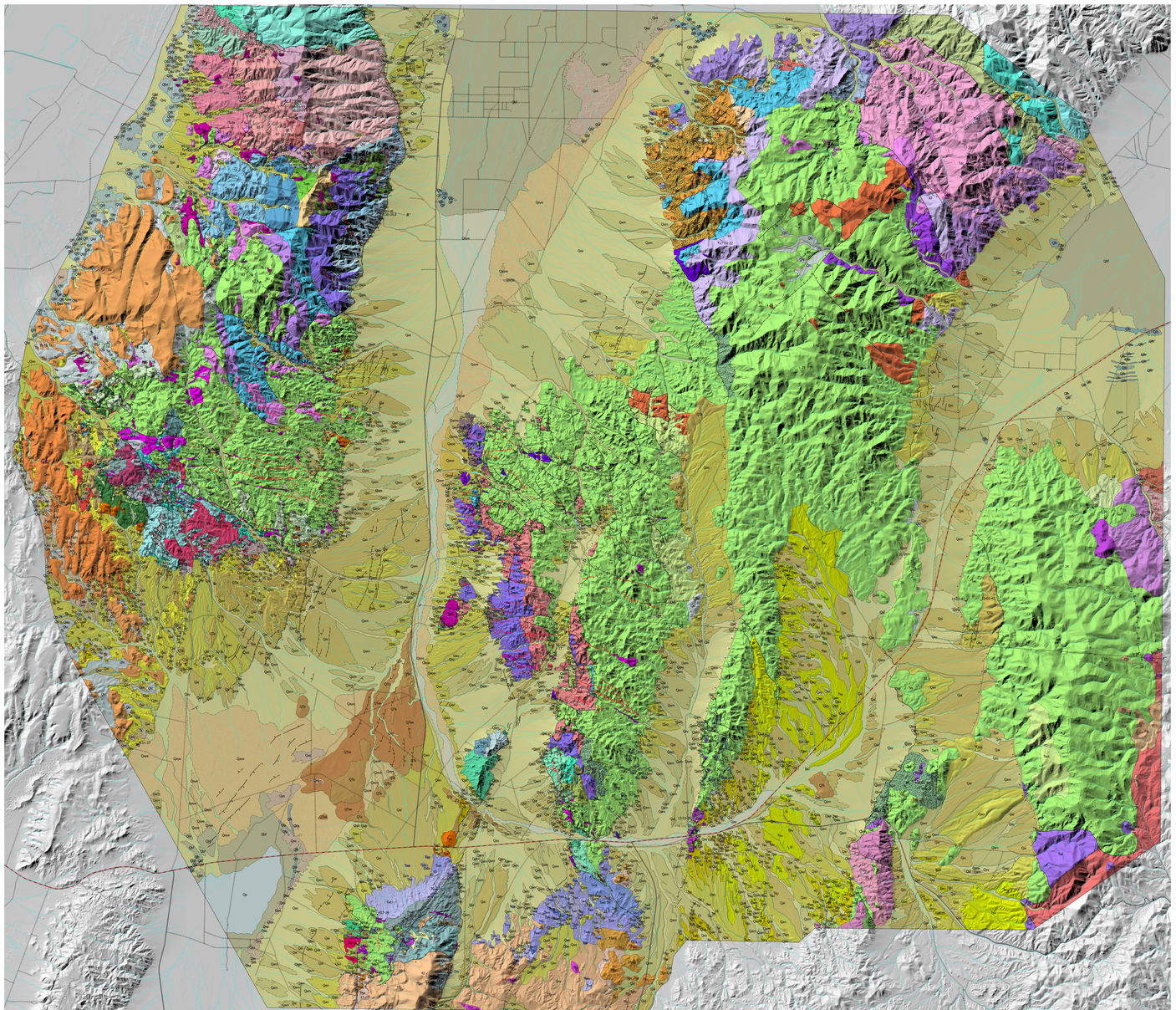

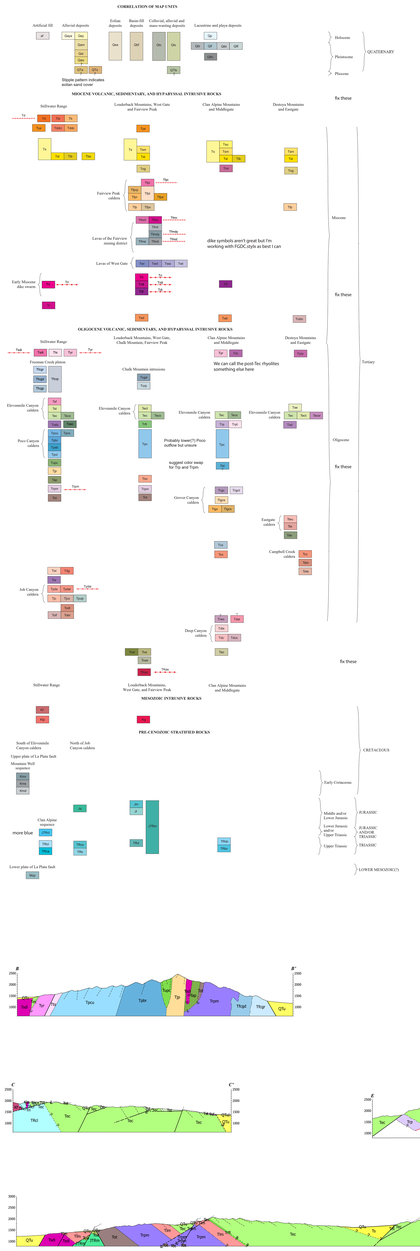



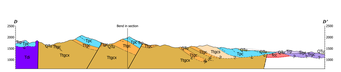

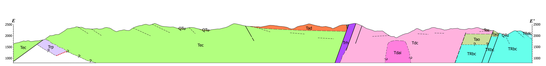



Geologic map of the Elevenmile Canyon caldera, Churchill and Lander Counties, Nevada

By

Joseph P. Colgan, David A. John, Margaret E. Berry, and Christopher D. Henry

202X